

BEING A 51.65 ACRE OF LAND OUT OF THE ANTONIO MARIA ENSAURIZAR
UPDATE SURVEY, ABSTRACT 20, LOCATED IN GUADALUPE COUNTY, TEXAS.
BEING A PORTION OF A CALLED 127.74 ACRE TRACT, TRACT SEVEN, AND A
CALLED 80.48 ACRE TRACT, TRACT FOUR, ALL RECORDED IN VOLUME 4221
PAGE 706, OFFICIAL PUBLIC RECORDS, GUADALUPE COUNTY, TEXAS.

BEING A 51.65 ACRE OF LAND OUT OF THE ANTONIO MARIA ENSAURIZAR
UPDATE SURVEY, ABSTRACT 20, LOCATED IN GUADALUPE COUNTY, TEXAS.
BEING A PORTION OF A CALLED 127.74 ACRE TRACT, TRACT SEVEN, AND A
CALLED 80.48 ACRE TRACT, TRACT FOUR, ALL RECORDED IN VOLUME 4221
PAGE 706, OFFICIAL PUBLIC RECORDS, GUADALUPE COUNTY, TEXAS.

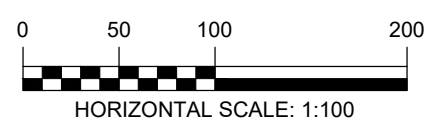

- LEGEND:**
- FWD 12" IRON PIPE PLASTIC CAP STAMPED "HWT" (UNLESS NOTED OTHERWISE)
 - 12" IRON PIPE PLASTIC CAP STAMPED "HWT" (UNLESS NOTED OTHERWISE)
 - U.E. UNDEVELOPED EASEMENT
 - D.E. DEVELOPED EASEMENT
 - M.P.R.C.T. MAP AND PLAT RECORDS, FORMAL COUNTY RECORDS
 - O.P.R.C.T. OFFICIAL PUBLIC RECORDS, FORMAL COUNTY RECORDS
 - E.W. EXISTING 12" WATER LINE
 - P.W. PROPOSED 12" WATER LINE
 - R.W. PROPOSED 8" WATER LINE
 - F.W. PROPOSED 8" WATER LINE
 - 12" W. PROPOSED 12" WATER LINE
 - 12" W. PROPOSED FIRE HYDRANT
 - 12" W. PROPOSED 12" WATER LINE
 - D.W. DRAINAGE FLOW DIRECTION
 - S (SHADING INDICATES CONSTRUCTION AT TIME OF STREET CONSTRUCTION)
 - U (SHADING INDICATES CONSTRUCTION AT TIME OF UNDEVELOPED EASEMENT CONSTRUCTION)
 - OE EXISTING OVERHEAD ELECTRIC LINE
 - R EXISTING RAISED EASEMENT FENCE
 - SO EXISTING SLOPE
 - EX EXISTING ASPHALT
 - EX EXISTING CONCRETE
 - EX EXISTING POWER POLE
 - EX EXISTING CLEAVAGE
 - EX EXISTING WATER
 - EX EXISTING WATER/SEWER MANHOLE
 - EX EXISTING 10' HWK & BKE TRAIL

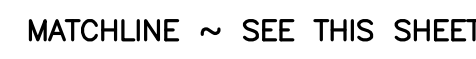